

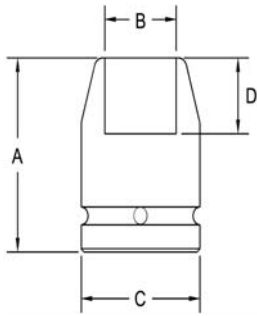

1/2" Square Drive Sockets For Square Nuts Single Square and Double Square



| Part # Square | Part # Double Sq | Square Opening | Overall Length (A) | Diameter Nose (B) | Diameter Drive End (C) | Opening Depth (D) |
|---------------|------------------|----------------|--------------------|-------------------|------------------------|-------------------|
| 3315 | 3315-D | 1/4 | 1.50 | .500 | .937 | .187 |
| 3316 | 3316-D | 9/32 | 1.50 | .500 | .937 | .187 |
| 3317 | 3317-D | 5/16 | 1.50 | .625 | .937 | .250 |
| 3318 | 3318-D | 3/8 | 1.50 | .750 | .937 | .250 |
| 3319 | 3319-D | 7/16 | 1.50 | .875 | .937 | .281 |
| 3320 | 3320-D | 1/2 | 1.50 | 1.00 | 1.00 | .343 |
| 3321 | 3321-D | 9/16 | 1.50 | 1.12 | 1.12 | .437 |
| 3322 | 3322-D | 19/32 | 1.50 | 1.12 | 1.12 | .437 |
| 3323 | 3323-D | 5/8 | 1.50 | 1.25 | 1.25 | .437 |
| 3324 | 3324-D | 11/16 | 1.50 | 1.25 | 1.25 | .437 |
| 3325 | 3325-D | 3/4 | 1.50 | 1.37 | 1.37 | .468 |
| 3326 | 3326-D | 13/16 | 1.50 | 1.50 | 1.50 | .531 |
| 3327 | 3327-D | 7/8 | 1.50 | 1.62 | 1.62 | .625 |
| 3328 | 3328-D | 1 | 1.62 | 1.75 | 1.75 | .625 |
| 3329 | 3329-D | 1 1/16 | 1.75 | 1.87 | 1.87 | .687 |
| 3330 | 3330-D | 1 1/8 | 1.75 | 2.00 | 2.00 | .750 |

Sockets can be configured with the following options:
FM = Fixed Magnet SD = Side Magnet TM = Tubular Magnet
SM = Spring Magnet FL = Fast Lead
Fixed and rotating UHMW plastic sleeves can be special ordered