

1/2" Square Drive Sockets

6 Point and Double Hex, Standard Length

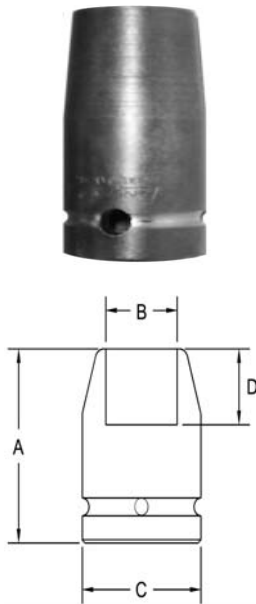

Part # 6 Point	Part # 12 Point	Hex Opening	Overall Length (A)	Diameter Nose (B)	Diameter Drive End (C)	Opening Depth (D)
3000	3000-D	1/4	1.50	.437	.937	.156
3001	3001-D	9/32	1.50	.437	.937	.187
3002	3002-D	5/16	1.50	.500	.937	.187
3003	3003-D	11/32	1.50	.562	.937	.187
3004	3004-D	3/8	1.50	.625	.937	.250
3005	3005-D	13/32	1.50	.687	.937	.250
3006	3006-D	7/16	1.50	.687	.937	.281
3007	3007-D	15/32	1.50	.750	.937	.281
3008	3008-D	1/2	1.50	.812	.937	.343
3009	3009-D	1/2	1.50	.703	.937	.343
3010	3010-D	17/32	1.50	.875	.937	.343
3011	3011-D	9/16	1.50	.875	.937	.437
3012	3012-D	19/32	1.50	.937	.937	.437
3013	3013-D	5/8	1.50	1.00	1.00	.437
3014	3014-D	21/32	1.50	1.00	1.00	.437
3015	3015-D	11/16	1.50	1.12	1.12	.437
3016	3016-D	3/4	1.50	1.12	1.12	.468
3017	3017-D	25/32	1.50	1.25	1.25	.468
3018	3018-D	13/16	1.50	1.25	1.25	.531
3019	3019-D	7/8	1.50	1.31	1.31	.562
3020	3020-D	29/32	1.50	1.37	1.37	.625
3021	3021-D	15/16	1.50	1.37	1.37	.625
3022	3022-D	31/32	1.50	1.50	1.50	.625
3023	3023-D	1	1.50	1.50	1.50	.625
3024	3024-D	1 1/16	1.62	1.50	1.50	.687
3025	3025-D	1 1/8	1.62	1.62	1.62	.750
3026	3026-D	1 3/16	1.62	1.75	1.75	.750
3027	3027-D	1 1/4	1.75	1.75	1.75	.812
3028	3028-D	1 5/16	1.75	1.87	1.87	.812
3029	3029-D	1 3/8	2.00	2.00	2.00	.812
3030	3030-D	1 7/16	2.00	2.00	2.00	.937
3031	3031-D	1 1/2	2.00	2.12	2.12	1.00
3032	3032-D	1 9/16	2.00	2.25	2.25	1.00
3033	3033-D	1 5/8	2.00	2.37	2.37	1.12
3034	3034-D	1 11/16	2.00	2.37	2.37	1.12
3035	3035-D	1 3/4	2.00	2.50	2.50	1.12

Sockets can be configured with the following options:
FM = Fixed Magnet SD = Side Magnet TM = Tubular Magnet
SM = Spring Magnet FL = Fast Lead
Fixed and rotating UHMW plastic sleeves can be special ordered